



FLEMING

Welcome To Fleming

Student Service Session
2022



FLEMING

Tutoring & Academic Skills Centre

FREE TUTORING IN HUNDREDS OF COURSES

GET ORGANIZED

IMPROVE YOUR GRADES

INCREASE YOUR UNDERSTANDING

MEET HELPFUL PEOPLE

BALANCE SCHOOL AND LIFE

LEARN EFFECTIVE STRATEGIES

BUILD RESILIENCE & CONFIDENCE

TUTORING • WRITING • MATH • STUDY SKILLS

Drop in sessions

Online booking

Booked appointments

Kathleen Conway Coordinator, Tutoring & Academic Skills Centre
Sutherland & Cobourg

Drop-in Hours: Monday - Friday 11-12pm and 2-3pm

<https://flemingcollege.webex.com/meet/kathleen.conway>

Email: kathleen.conway@flemingcollege.ca

Melanie Frain Coordinator, Tutoring & Academic Skills Centre
Frost & Haliburton

Drop-in Hours: Monday - Friday 11-12pm and 2-3pm

<https://flemingcollege.webex.com/meet/melanie.frain>

Email: melanie.frain@flemingcollege.ca

Laura Gibson Learning Strategist

All Campuses

Drop-in Hours: Monday - Friday 11-12pm

<https://flemingcollege.webex.com/meet/laura.Gibson>

Email: laura.gibson@flemingcollege.ca

fleming.libguides.com/tutoring



FLEMING

Academic Supports

Tutoring & Academic Skills Centre





FLEMING

Library Services

Library



FLEMING

We provide access to powerful search tools and high-quality academic materials, journal articles, eBooks, video and specialized databases.

Our expert staff can help you:

- Plan your research strategy
- Find the best resources for your assignments
- Build correct citations
- Understand Academic Integrity standards

We offer in-person help anytime during open hours, live chat service, video-appointments, workshops, and self-directed tutorials.



*See you
at the LIBRARY!*





- Great study space
- Group work areas
- Quiet areas
- Computer workstations



myCampus portal:
Student Life tab



 **FLEMING**
Library

Home Resources ▾ Services ▾ Help ▾ For Faculty & Staff ▾ About Us ▾ Learning Online 

[Library Home](#) / [Subject Guides](#)

Discovery Journals eBooks

Search Text:

☒ Full Text ☐ Peer Reviewed

 Workshops & Research Appointments

 Catalogue & eBooks

 Online Databases

 Streaming Video

 Subject Guides

 Citations

 Tutorials

fleming.libguides.com/library



AskON Live Chat

- Monday – Friday: 9:00am – 11:00pm
- Saturday – Sunday: 11:00am - 5:00pm



You can also send questions by email:

library@flemingcollege.ca



Self-directed Tutorial Videos and Help-Guides

- Finding Articles
- Search Strategies
- Research Skills
- Evaluating Sources of Information
- ePortfolios
- Presentation Tools

Plus

- Comprehensive APA Citation Style Guide





FLEMING
Library

Library ILC Workshops

Avoiding Plagiarism

APA Citations for Beginners

Finding Articles in the Databases

Advanced APA Citations



Workshops &
Research
Appointments

Register for workshops now!



FLEMING

Learning Success Toolkit

[Home](#)[Skills & Strategies](#)[Technology](#)[Academic Support](#)[Resources](#)[Live Workshops](#)

Essential information & tools for your success

- Setting up your study space
- Using online platforms at Fleming
- Accessing academic support services
- Time management, study skills
- Group work & presentation skills

Subscribe for workshop notifications!

<https://fleming.libguides.com/learningonline>



FLEMING

Career Services

**YOUR first day of college is
YOUR first day of
YOUR new career.**

Start preparing today.



FLEMING



FLEMING

Career Services

- Job search resources
- Personality Assessment which includes Canadian Labour Market Information
- Job postings – On and Off Campus, Part Time, Full, Time, Contract, Seasonal, Volunteer
- Resume and cover letter critiquing
- Interview prep software

www.flemingcollegecareerservices.ca

Contact Us



FLEMING

Lou Anne Hanes – Career Educator
Sutherland Campus - Peterborough
lou_anne.hanes@flemingcollege.ca

Joanne Duffy – Employer & Student
Career Liaison
Joanne.duffy@flemingcollege.ca

Career Services
Careerservices@flemingcollege.ca



Counselling Services



FLEMING

Personal Wellness Counselling

- Support your success by promoting effective learning, growth and personal development
- An interactive process
- Professional and registered counsellors can assist you with personal or academic concerns
- Services range from on-line self-serve resources, walk-in appointments, psycho-educational groups and workshops
- Short-term supportive counselling in a safe, non-judgmental setting
- Facilitate referrals to community agency or service if required
- Counselling services are available Monday-Friday 8:30 a.m. to 4:30 p.m. whenever the college is open. Check with your campus for specific details

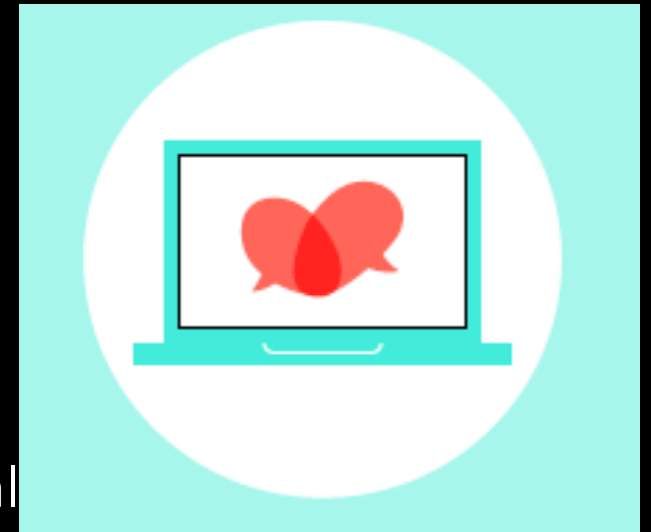

FLEMING

Accessible Education

- Understanding student with a disability have unique needs, strengths and goals
- Improve the accessibility of the college environment for all students
- Creating a positive and equitable learning experience
- Helping student set up the academic accommodation need
- Helping student with documentation and non diagnosed students to get documentation
- Confidential Services
- Free



You are not alone!

Student Supports



Counselling Services

For Personal Wellness Counselling contact
705-749-5530 ext 1527 to get started!

You can also speak to a Personal Wellness
Counsellor directly by calling:

(705) 749-5530 ext. 1440

Monday 1 - 4 p.m.

Wednesday 10 a.m. - 1 p.m.

Friday 1 - 4 p.m

flemingcollege.ca/personal-wellnesssupports

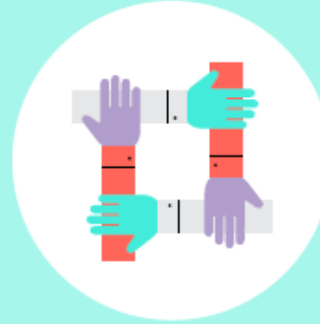

Accessible Education Services

We recognize accommodation needs may be
different for alternative educational delivery
models. Students with questions or concerns about
accommodations for their courses should reach out
directly as we want to ensure you feel supported.

705-749-5530 ext. 1527



FLEMING

Campus Stores

Sutherland
&
Frost



FLEMING



FLEMING

Campus Stores

- Direct connection to your faculty and materials they want you to have
- Includes special course related kits, uniforms, and study guides
- Rent-A-Text program
- We're on campus and online
- Shop our website 24/7
- New, used, digital books, or opt to rent your books
- Custom program apparel

Contact Us



FLEMING

Frost Campus

Online Shopping: www.fleminglindsayshop.ca

Email: 0940mgr@follett.com

Sutherland Campus

Online Shopping: www.flemingpeterboroughshop.ca

Contact: Shelley Ingram

Email: 0939mgr@follett.co



Health Services

Health Services



FLEMING

- **We are open!**
- **In-person and telemedicine appointments with the doctors**
- **Doctors are available for any student concerns including physical and mental health issues**
- **We also provide immunizations, TB skin testing , flu shots, rabies shots**
- **All appointment bookings must be done via telephone or email**

Contact Us



FLEMING

Sutherland (Peterborough) Health Services

Phone: Health Services Reception 705-749-5504

Email: SutherlandHealthServices@Flemingcollege.ca

**Sutherland Campus Nurse: Leslie Gifford RN –
leslie.gifford@Flemingcollege.ca**

Frost (Lindsay) Health Services

Phone: Health Services Reception 705-324-9144 ext. 3232

Email: FrostCampusHealthServices@Flemingcollege.ca

**Frost Campus Nurse: Paula Ellis RN –
paula.ellis@Flemingcollege.ca**

Indigenous Student Services



FLEMING

Indigenous Student Services ULCLEMMING

Indigenous Student Services offers support and resources to students who self-identify as First Nations (Status/Non-Status), Métis, and Inuit. We also do self-ID campaigns throughout the year and self-ID is available on the affinity page or can be directed to our staff to be added into the online system.

- 1:1 student advising/support via phone, email, or WebEx**
- Transitional support for incoming students (Bishkaa mentorship program) and transitional support for graduating students**
- Cultural resources including Elders, Traditional Knowledge holders, and Indigenous Healthcare Consultations**
- Supplementary workshops covering areas such as bursary applications, resumes, cover letters, and more**
- Advocacy and referral to services on campus and within the surrounding communities**

Contact Us



FLEMING

HOURS OF OPERATION

Monday to Friday

8:30 am – 4:30 pm

CONTACT INFORMATION

Cheyenne Blaker

Indigenous Student Services Coordinator

Nogojiwanong (Peterborough), ON

1-866-353-6464, ext. 1311

cheyenne.blaker@flemingcollege.ca

International Student Services



THE INTERNATIONAL EDUCATION TEAM

Director of International Education

Peter Bondy

Manager of English Programs & International Student Services

Tracey McConnery

International Student Advisors

Stefania Gemmiti – International Student Advisor, RISIA (Sutherland & Frost)

Cristina Sad - International Student Advisor (Sutherland & Frost)

International Recruitment Officer

Zameer Rizvi



SUPPORT TO OUR STUDENTS



FLEMING

- International Student Services – ISS helps students from different countries and cultures successfully transition to Canada, from arrival to every moment at Fleming
- We provide personal guidance, academic and immigration advising
- Through various programming activities, we provide our students with an opportunity to learn from each other, learn about other cultures, integrate into our community and respect our peoples, our customs, our values and our land
- Our cultural events focus on building community awareness and a sense of belonging; building connections and fostering an appreciation for other cultures
- We want our students to be future citizens of the world

SUPPORT TO OUR STUDENTS



International Student Services - ISS - Fleming College



fleming_iss

Email:

international@flemingcollege.ca



Student Council



FLEMING

Sutherland SAC



Frost FSA

Fleming SAC Student Administrative Council



FLEMING

- <https://flemingsac.ca/>
- Fleming Student Administrative Council President – Alannah Kennedy
- Shaping Campus Life
 - *Awareness * Services * Social Development * Skill Development
- More than Class!



FSA Frost Student Association

- <http://www.frostsac.ca/>
- Frost Student Association President – Adam Folland
- Advocate and provide activities & services that enhance the quality of student and campus life.

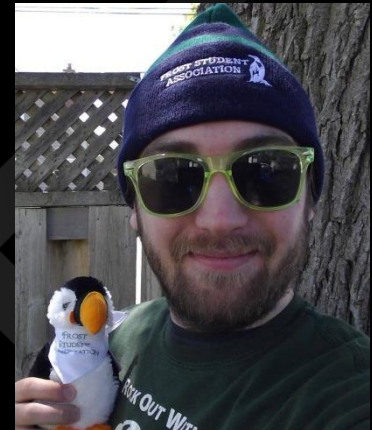

Fleming Student Administrative Council (Fleming SAC)



Fleming Student Administrative Council (Fleming SAC) is your student voice on our Sutherland Campus in Peterborough, Ontario.

Fleming SAC offers the student voice, events, Steele Centre pub, clubs, student governance, business services, academic support, domestic health plan, food bank, volunteer opportunities and the transportation program.



SAC Business Services

Fleming SAC's business services available in C 1 430 (the Fleming SAC office).

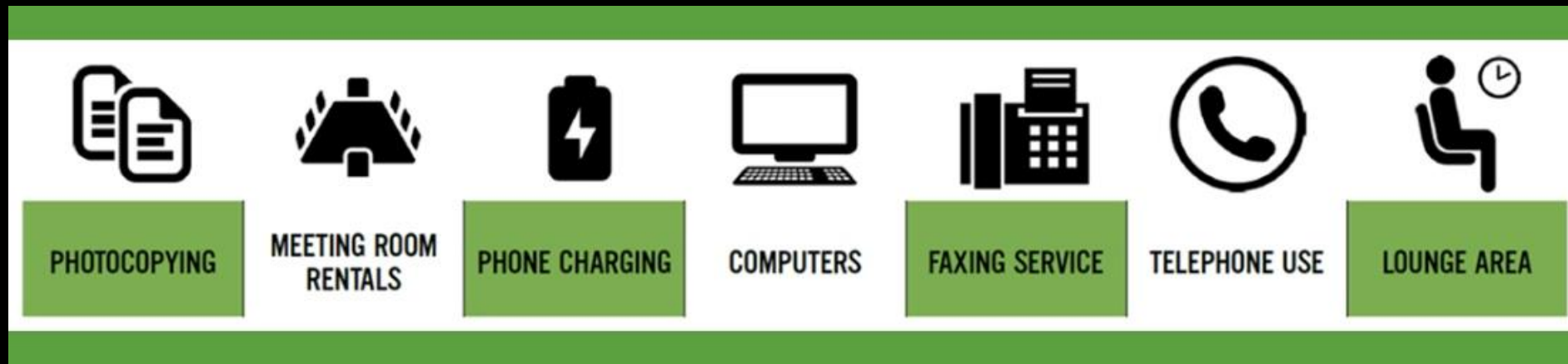

Fleming SAC Clubs and Street Team



Fleming SAC is more than just class!
 We offer clubs and opportunity to get involved like volunteering with our Street team!

Don't see a club you would like to be in?
 Contact us to start one!

Want to get involve with our volunteer Street Team? Apply at flemingsac.ca!

Student Voice

On behalf of the Fleming SAC Board of Directors Welcome to Fleming College! We are your student voice and student governance here at Fleming College and we look forward to being your student advocates and leaders during your time here at Fleming College!

Do you have a passion for helping others, student governance, having your voice heard? Join our Board of Directors for the 2022-2023 Academic Year! Elections are coming up soon! Watch your student email for information on how to run!



FLEMING

Academic Support, Food Security program, and Transportation

Fleming SAC offers student assistance with academic support, we have a food bank on campus available for students to access, a food box program and we provide you with the transportation program! For more information on these services please visit our website at flemingsac.ca.

Bus pass access is available through the ID123 App.



Transportation Program



JustFood Box Program



FLEMING

Health Plan



Fleming SAC also provides a Health Plan program for domestic students. For more information on the health plan please contact us!

	2021-2022 (Balanced Plan)	FLEX PLAN 1 (Enhanced Health/Vision)	FLEX PLAN 2 (Enhanced Dental/Vision)
Drug Benefit	70% Reimbursement \$3,000 Max \$400 Max Vaccine Coverage \$10.50 Dispensing Fee Required Doctor's referral	85% Reimbursement \$1,500 Max No vaccine coverage \$10.50 Dispensing Fee Required Doctor's referral	65% Reimbursement \$500 Max No vaccine coverage \$10.50 Dispensing Fee Required Doctor's referral
Major Medical	100% Paramedical Practitioners \$40 per visit to \$400 Max for RMT, Physiotherapist, Naturopath & Chiropractor 50% Orthopedic to \$250 Max \$500 Max Insulin pump	100% Paramedical Practitioners \$20 per visit to \$200 Max for RMT, Physiotherapist, Naturopath & Chiropractor \$50 per visit to \$400 Max for Psychologist, Psychotherapist & Reg. Social Worker 50% Orthopedic to \$250 Max \$500 Max Insulin pump	100% Paramedical Practitioners \$20 per visit to \$200 Max for RMT, Physiotherapist, Naturopath & Chiropractor 50% Orthopedic to \$250 Max \$500 Max Insulin pump
Vision	n/a	100% Reimbursement \$85 Max Eye Exam \$175 Glasses/Lenses Every consecutive 24 mos.	100% Reimbursement \$85 Max Eye Exam \$175 Glasses/Lenses Every consecutive 24 mos.
Dental	80% Basic & Preventative 80% Minor Restorative 50% Extraction (Limit 2 Wisdom teeth) 10% Major Restorative \$700 Max	60% Basic & Preventative 50% Minor Restorative 25% Extraction (Limit 2 Wisdom teeth) 10% Major Restorative \$350 Max	100% Basic & Preventative 85% Minor Restorative 60% Extraction (Limit 2 Wisdom teeth) 10% Major Restorative \$850 Max



FLEMING

Contact Us

STUDENT ADMINISTRATIVE COUNCIL

PHONE: Phone: 705-749-5547

E-MAIL: info@flemingsac.ca



FROST STUDENT ASSOCIATION

PHONE: (705) 324-9144 ext. 3047

E-MAIL: info@frostsac.ca

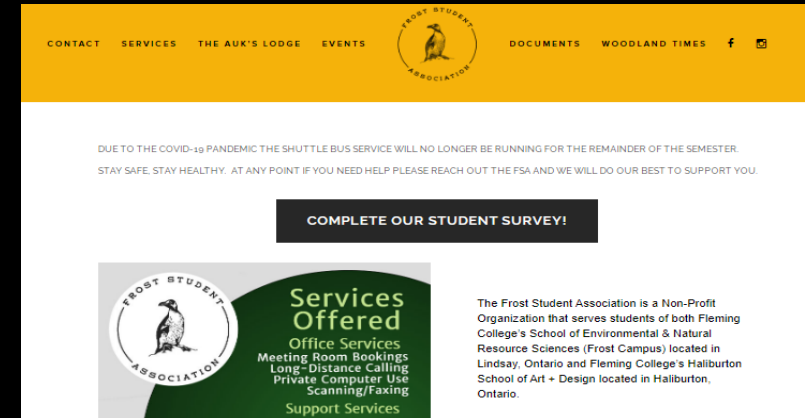



Diversity & Inclusion Services



Diversity & Inclusion



FLEMING

We provide a range of services to welcome you and support you during your studies:

- CCR-eligible programming that promotes awareness and inclusion, including Positive Space (2SLGBTQ+ inclusion), Sexual Violence Prevention, and Accessible Customer Service training
- Peer-led campus activities where you can meet other students and take action on issues that concern you
- Social media campaigns & web-based resources, including a directory of local spiritual/faith groups
- Advocacy support if you experience barriers at Fleming

New required training for all students



Fleming College is a welcoming place for all, where students should feel safe and supported. Sexual violence will not be tolerated

- CCR eligible. Great for portfolio
- Completion Deadline: **January 31, 2022**

See your Fleming email for details or visit:
<https://department.flemingcollege.ca/sexual-assault/required-online-module/>



Contact Us

Debbie Harrison

Diversity & Inclusion Student Success Coordinator

705-749-5530 ext. 1292

diversity@flemingcollege.ca

<https://department.flemingcollege.ca/diversity/>

<https://department.flemingcollege.ca/sexual-assault/>



Student Experience

Co-Curricular Record



FLEMING

- Every student has a CCR in their portal
- The Fleming Co-Curricular Record (CCR) is an official transcript that captures all of your out of classroom learning experiences.
- Your CCR is a great way to gain confidence and enhance your transferable skills
- The learning outcomes reflected in all CCR positions reflect the Ministry of Advanced Education and Skills Development essential employability skills model
- Enhance your Resume
- You must participate in activities, and select your unique learning outcomes, before your CCR will be populated. MY Campus Portal, Student Life, Get Involved
- All students will benefit from getting involved in co-curricular opportunities



Peer Mentors



FLEMING

- Experienced post secondary students
- A guide who can help you find the resources you need to succeed
- A peer to help learn about college life
- A role model who encourages participation in college life, academic success and personal growth
- A confident who does not judge and is respectful

So, You Can?

- Connect with other students
- Get Involved in Events and Activates.
- Chat with a Peer Mentor and other students during the drop-in Cafe.

We are here for you!



Contact Us

peermentoring@flemingcollege.ca

studentexperience@flemingcollege.ca

Fleming Mobile App

- Fleming Mobile Get it in Google play or Apple store.
- Sign in with your Fleming Id, click on the Menu Tab on the left top corner, ensure you choose your campus, click 'Groups', then 'Discovery'.
- Find your School of Study and join



Fleming Mobile

The official student engagement platform.

**The Fleming Mobile App
will help you get off to a great
start at the College.
You will quickly become a
welcomed member of the
community and have a useful 24-
7 tool to enhance your
student experience
throughout your time here at
Fleming.**



FLEMING



FLEMING

Get Connected

- Meet classmates & make new friends
- Join different 'Communities' based on your interests
- Post your questions in the 'Student Feed'

Get Involved

- Don't miss what's going on
- Add events & activities to your schedule
- Get reminders about key events like Welcome Days and Orientation

Find Resources

- Quick link to your Fleming Portal and Fleming Safe
- One-stop access to resources like Health & Counselling, Parking, Jobs and your Student Association
- Access campus maps, transit maps and housing links

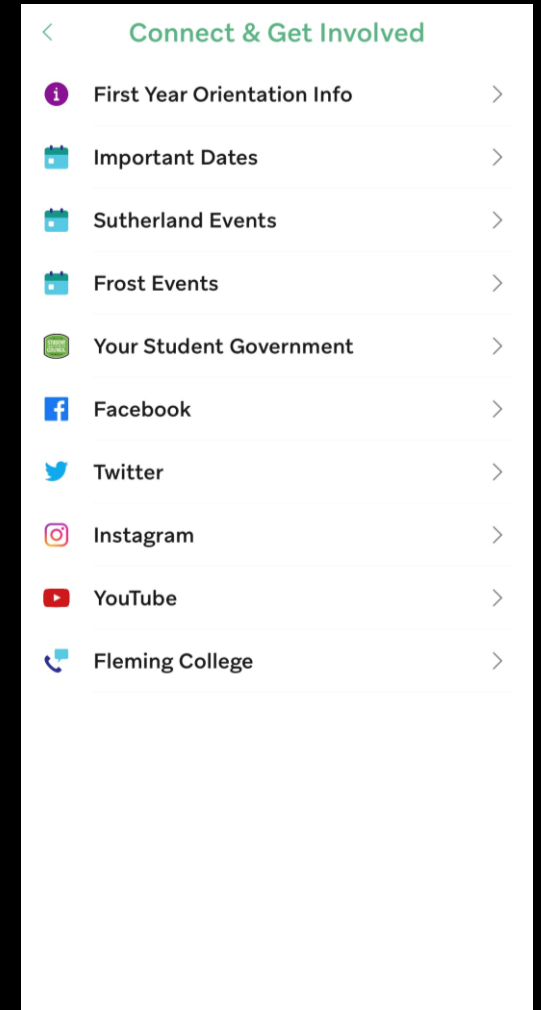
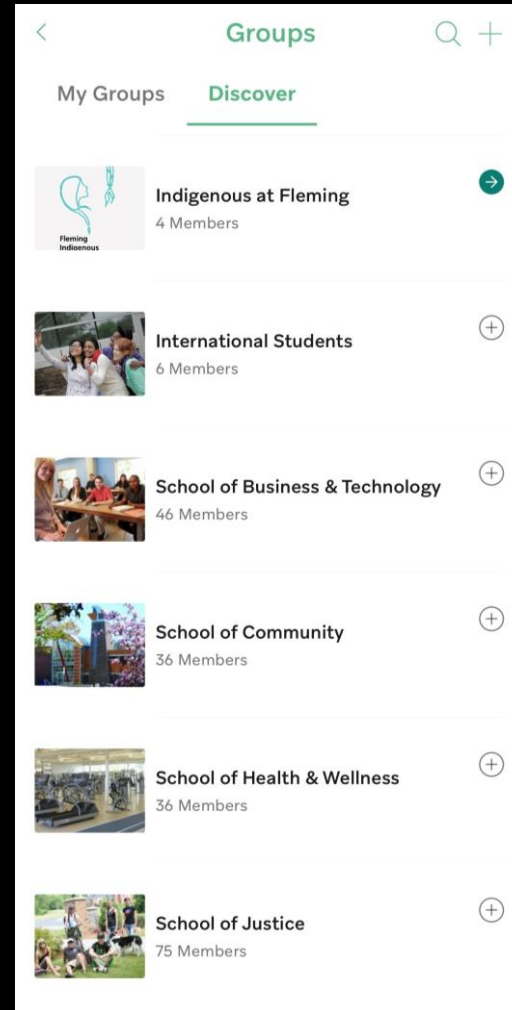
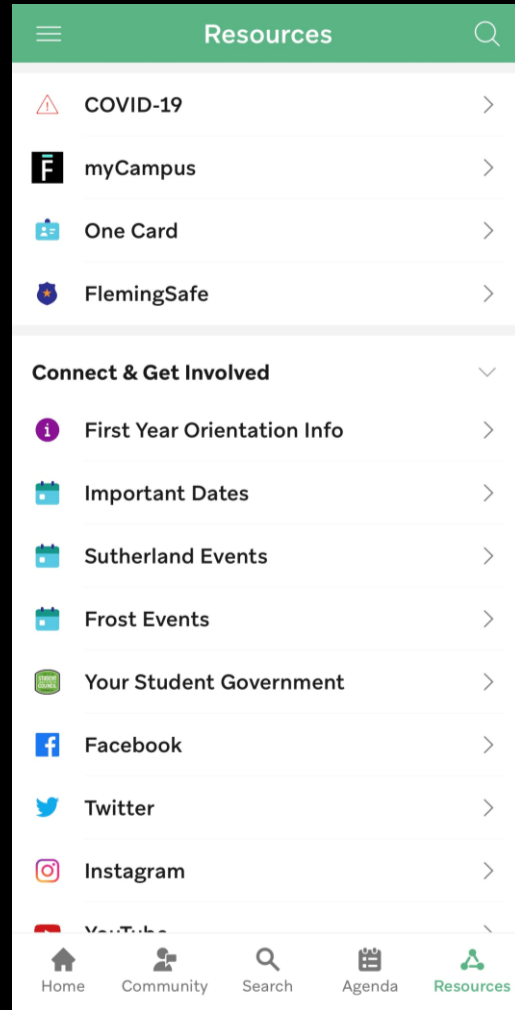
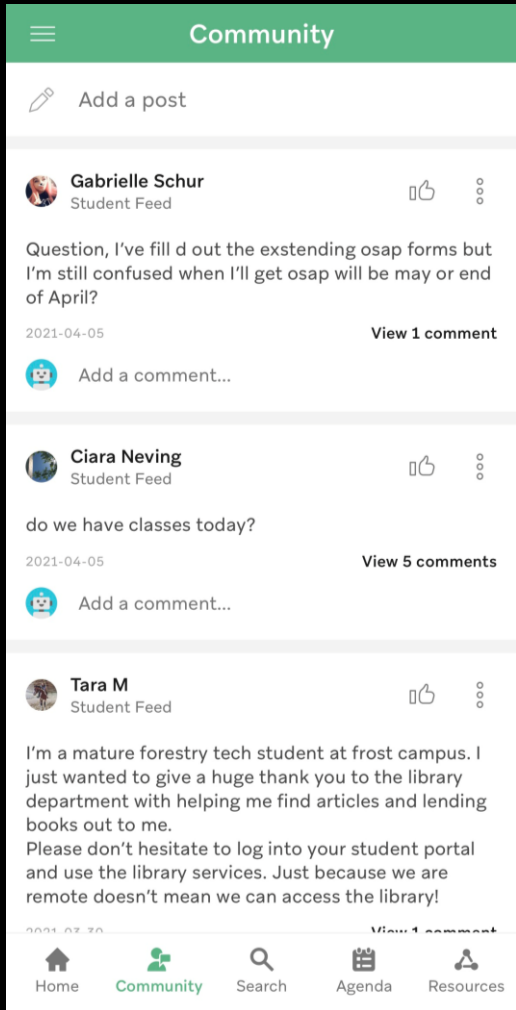



FLEMING

Food Services & One Card

Food Services



FLEMING

Food Services are located at all three Fleming College Campuses

Sutherland Campus

- Brealey Eats
- Steele Centre
- Breaktime
- Marketplace (Sutherland Residence Village)

Frost Campus

- Origins Café
- Kawartha Grille

Haliburton Campus

Please note: Due to ongoing COVID-19 pandemic, some food services have been suspended. Vending machine service and Marketplace (Sutherland Residence Village Residents-only) are available at this time.

One Card



FLEMING

- **One Card is the official Fleming College identification card**
- **Features extend far beyond a simple ID it's your student card, library card, athletic pass, print & copy**
- **A convenient method of payment for select vendors and services both on and off campus – all in one!**
- **It also allows for more variety and convenience than a traditional meal plan**

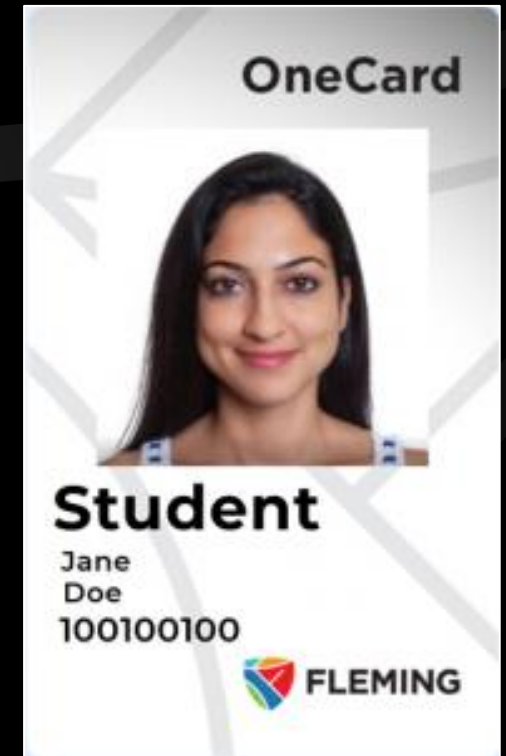

Contact Us

OneCard Office

Tel: 705-749-5530 ext 1466

Email: OneCard@flemingcollege.ca



Residence & Off Campus Housing



Welcome to the Neighbourhood!

- View our student housing guides for information on our campus communities

<https://flemingcollege.ca/student-experience/off-campus-housing>

- Off-Campus Housing office and website provides information and resources to help with a housing search.

<https://department.flemingcollege.ca/och/>

- We can provide information about your rights and responsibilities as a tenant
- Provide support & advocacy as it relates to your housing
- Assist with making community connections based on your housing needs

Contact Us

Karen Hennessey

Housing Community Coordinator

705-749-5530 ext. 1125

och@flemingcollege.ca

SJ Riley

Residence Life Supervisor

705-749-5530 ext. 1486

sjriley@flemingcollege.ca



FLEMING



Information Dial : 8000

Emergencies Dial : 4444

Fleming College | Campus Security

Security & Parking



FLEMING

Campus Security



FLEMING

Safe Walk



Parking



Battery Boost



Lost & Found



First Aid



Information



Parking



FLEMING



Information Dial : 8000

Emergencies Dial : 4444

Fleming College

- Complimentary during COVID-19
- www.fleming.parkadmin.com/login
- Ensure contact information is up to date
- Add vehicle information
- Reserve “Temporary Complimentary Parking Permit”
- Park in GENERAL parking lots only

CONTACT US – Available 24/7



FLEMING SAFE Official Campus Safety App



Information Dial : 8000

Emergencies Dial : 4444

Fleming College

- Direct line to Campus Security
- COVID-19 self screening tool
- On Campus Resources (Counseling, Indigenous Services, Student Services, etc.)
- Friend Walk



FLEMING



FLEMING

Student Rights & Responsibilities



Student Rights & Responsibilities



FLEMING

Admission to Fleming College carries with it certain rights and responsibilities. There is an expectation that students will conduct themselves as responsible members of the College community. The College will create a climate of understanding and mutual respect for individual dignity and worth, in which each person has the opportunity to develop as an individual and contribute positively to the College community.

<https://department.flemingcollege.ca/srr/>

Athletics & Recreation

Email: sportsinfo@flemingcollege.ca

