

Welcome To Fleming Student Service Session 2021

Fleming College

Academic Supports

**Tutoring
&
Academic Skills
Centre**

Fleming College



Tutoring & Academic Skills Centre

FREE TUTORING IN HUNDREDS OF COURSES

GET ORGANIZED

IMPROVE YOUR GRADES

INCREASE YOUR UNDERSTANDING

MEET HELPFUL PEOPLE

BALANCE SCHOOL AND LIFE

LEARN EFFECTIVE STRATEGIES

BUILD RESILIENCE & CONFIDENCE

TUTORING • WRITING • MATH • STUDY SKILLS

Drop in sessions

Online booking

Booked appointments

Kathleen Conway Coordinator, Tutoring & Academic Skills Centre
Sutherland & Cobourg

Drop-in Hours: Monday - Friday 11-12pm and 2-3pm

<https://flemingcollege.webex.com/meet/kathleen.conway>

Email: kathleen.conway@flemingcollege.ca

Melanie Frain Coordinator, Tutoring & Academic Skills Centre
Frost & Haliburton

Drop-in Hours: Monday - Friday 11-12pm and 2-3pm

<https://flemingcollege.webex.com/meet/melanie.frain>

Email: melanie.frain@flemingcollege.ca

Laura Gibson Learning Strategist

All Campuses

Drop-in Hours: Monday - Friday 11-12pm

<https://flemingcollege.webex.com/meet/laura.Gibson>

Email: laura.gibson@flemingcollege.ca

fleming.libguides.com/tutoring

Campus Store

Sutherland
&
Frost

Fleming College



Campus Store

- Direct connection to your faculty and materials they want you to have.
- Includes special course related kits, uniforms, and study guides
- Rent-A-Text program
- We're on campus and online.
- Shop our website 24/7
- New, used, digital books, or opt to rent your books
- Custom program apparel

Contact Us

Frost Campus

Online Shopping: www.fleminglindsayshop.ca

Contact: **Pauline Jackson**

Email: 0940mgr@follett.com

Sutherland Campus

Online Shopping: www.flemingpeterboroughshop.ca

Contact: **Shelley Ingram**

Email: 0940mgr@follett.co

Career Services

**YOUR first day of college is
YOUR first day of
YOUR new career.**

Start preparing today.

Fleming College



Career Services

- Job search resources
- Personality Assessment which includes Canadian Labour Market Information
- Job postings – On and Off Campus, Part Time, Full, Time, Contract, Seasonal, Volunteer
- Resume and cover letter critiquing
- Interview prep software
- www.flemingcollegecareerservices.ca

Contact Us

Lou Anne Hanes – Career Educator
Sutherland Campus - Peterborough
lou_anne.hanes@flemingcollege.ca

Laura Hewitt – Career Educator
Frost Campus - Lindsay
laura.hewitt@flemingcollege.ca

Fleming Counselling Services

**Fleming College
Counselling**



Fleming College

Personal Wellness Counselling

- Support your success by promoting effective learning, growth and personal development
- An interactive process
- Professional and registered counsellors can assist you with personal or academic concerns
- Services range from on-line self-serve resources, walk-in appointments, psycho-educational groups and workshops
- Short-term supportive counselling in a safe, non-judgmental setting
- Facilitate referrals to community agency or service if required
- Counselling services are available Monday-Friday 8:30 a.m. to 4:30 p.m. whenever the college is open. Check with your campus for specific details

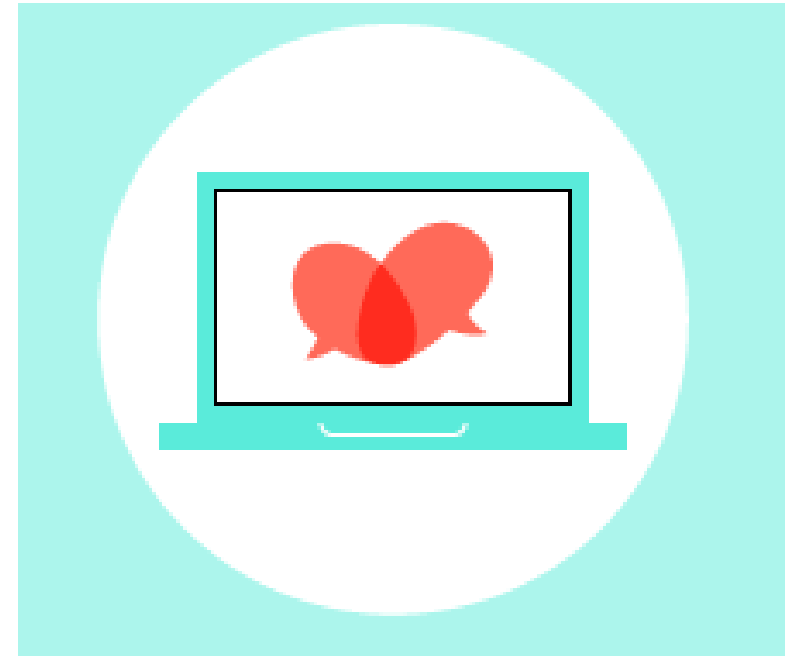

Accessible Education

- Understanding student with a disability have unique needs, strengths and goals
- Improve the accessibility of the college environment for all students
- Creating a positive and equitable learning experience
- Helping student set up the academic accommodation need
- Helping student with documentation and non diagnosed students to get documentation
- Confidential Services
- Free
- You are not alone!

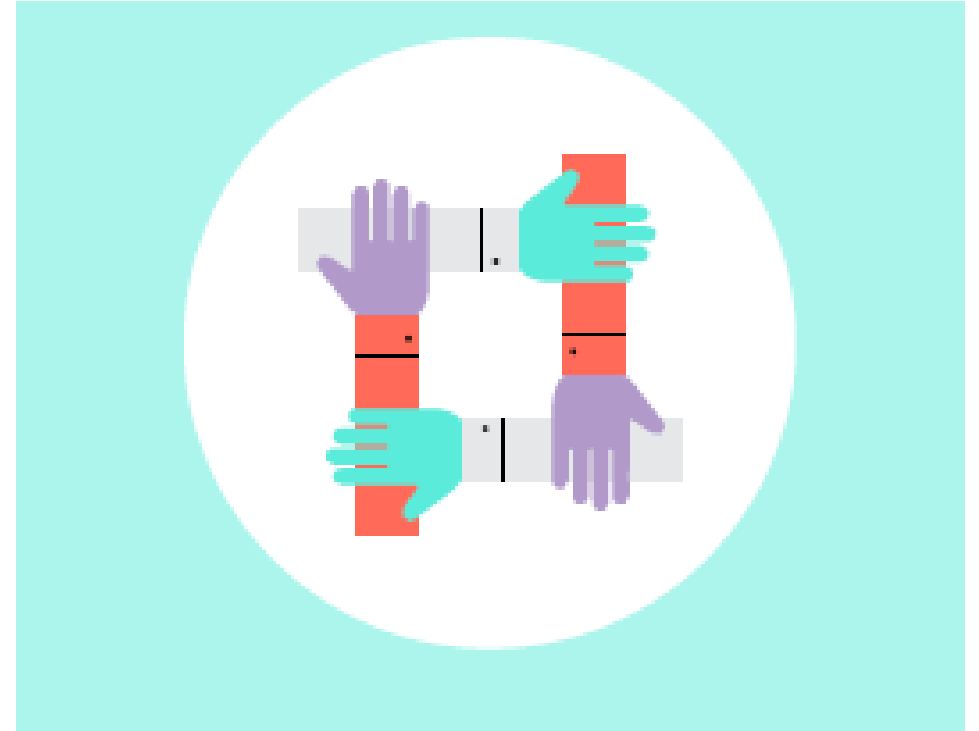

Student Supports



Counselling Services

For Personal Wellness Counselling contact
705-749-5530 ext 1527 to get started!

You can also speak to a Personal Wellness
Counsellor directly by calling:
(705) 749-5530 ext. 1440

Monday 1 - 4 p.m.

Wednesday 10 a.m. - 1 p.m.

Friday 1 - 4 p.m

flemingcollege.ca/personal-wellnesssupports

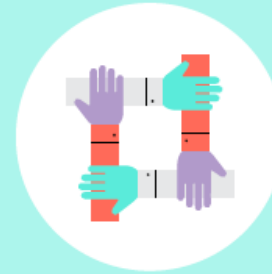

Accessible Education Services

We recognize accommodation needs may be
different for alternative educational delivery
models. Students with questions or concerns about
accommodations for their courses should reach out
directly as we want to ensure you feel supported.

705-749-5530 ext. 1527

Health Services

Fleming College



Health Services

- We are open!
- In-person and telemedicine appointments with the doctors
- Doctors are available for any student concerns including physical and mental health issues
- We also provide immunizations, TB skin testing , flu shots, rabies shots
- All appointment bookings must be done via telephone or email

Contact Us

Sutherland (Peterborough) Health Services

Phone: Health Services Reception 705-749-5504

Email: SutherlandHealthServices@Flemingcollege.ca

Sutherland Campus Nurse: **Leslie Gifford RN** – leslie.gifford@Flemingcollege.ca

Frost (Lindsay) Health Services

Phone: Health Services Reception 705-324-9144 ext. 3232

Email: FrostCampusHealthServices@Flemingcollege.ca

Frost Campus Nurse: **Paula Ellis RN** – paula.ellis@Flemingcollege.ca

Indigenous Student

Services

Fleming College



Indigenous Student Services

Indigenous Student Services offers support and resources to students who self-identify as First Nations (Status/Non-Status), Métis, and Inuit

- 1:1 student advising/support via phone, email, or WebEx
- Transitional support for incoming students (Bishkaa mentorship program) and transitional support for graduating students
- Cultural resources including Elders, Traditional Knowledge holders, and Indigenous Healthcare Consultations
- Supplementary workshops covering areas such as bursary applications, resumes, cover letters, and more
- Advocacy and referral to services on campus and within the surrounding communities

Contact Us

HOURS OF OPERATION

Monday to Friday
8:30 am – 4:30 pm

CONTACT INFORMATION

Ashley Safar

Indigenous Student Services Manager
Nogojiwanong (Peterborough), ON
1-866-353-6464, ext. 1263
ashley.safar@flemingcollege.ca

Library Services

Fleming College



Library

- We provide access to powerful search tools and high-quality academic materials: journal articles, eBooks, video and specialized databases
- Our expert staff can help you:
 - Plan your research strategy
 - Find the best resources for your assignments
 - Build correct citations
 - Understand Academic Integrity standards
- We offer live chat service, email, video-appointments, workshops, and self-directed tutorials

Fleming College

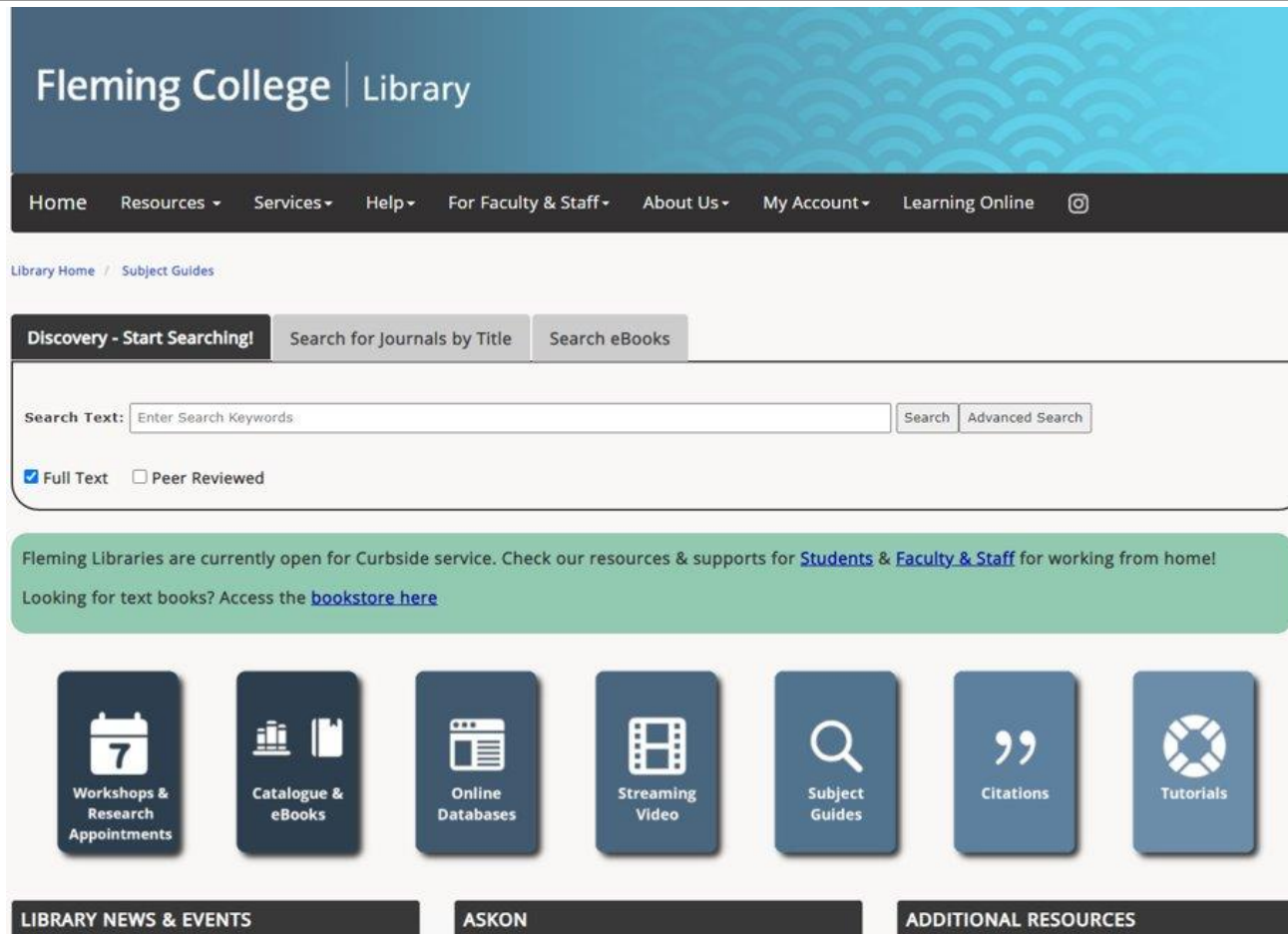

from your myCampus portal: Student Life tab



fleming.libguides.com/library

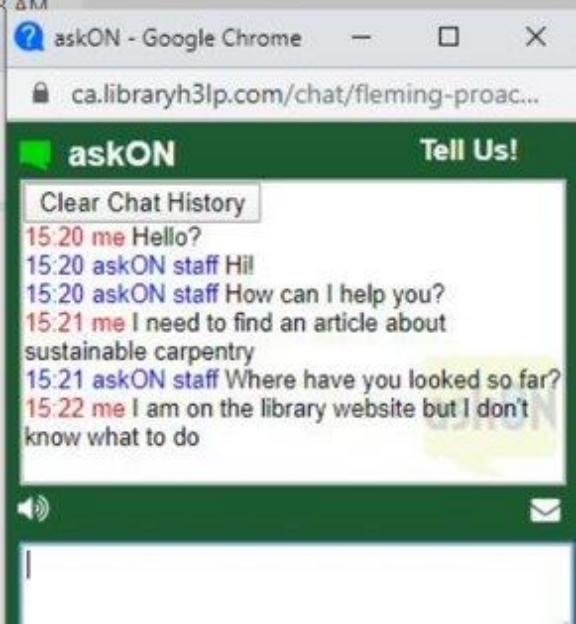

AskOn Live Chat

- Monday – Friday: 6:00am - Midnight
- Saturday – Sunday: 11:00am - 5:00pm



Guaranteed Fleming Library Staff:

- Monday - Friday
- 10:00am -12:00pm & 2:00pm - 4:00pm

You can also send questions by e-mail: library@flemingcollege.ca

Accessing Resources:

- Specialized databases
- Journal articles
- eBooks
- Video

Library Digital Resource Collections – Off Campus Login

To access the digital resource collections off campus, you will need to sign in. Your login and PIN will be:

Students

Login: Your login is you e-mail username (without @flemingcollege.ca) ex: JOHN.SMITH3

PIN: The last 4 digits of your student ID number

Login:

PIN:

Sign In

[Click here if you are having trouble.](#)



Tutorials

Self-directed Tutorial Videos and Help-Guides

Library Tour for Online Learners

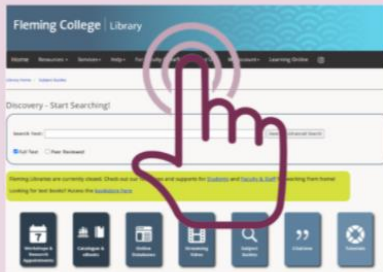

- Finding Articles
- Search Strategies
- Research Skills
- Evaluating Sources of Information
- ePortfolios
- Presentation Tools
- Plus
- **Comprehensive APA Citation Style Guide**



Citations



Library ILC Workshops

Avoiding Plagiarism

APA Citations for Beginners

Finding Articles in the Databases

Advanced APA Citations

...and more!

Starting January 27



Register on myCampus Portal > Student Life tab > Library icon > Information Literacy Certificate

Self-directed modules to help you succeed in the online learning environment

- Setting up your study space
- Using online platforms at Fleming
- Accessing academic support services
- Resources available
- ...and more

Weekly workshops to help with:

- Time Management
- Study & Test-Taking Strategies
- Presentation Skills
- Online Group Work
- Personal Resilience
- Tech tools
- ...and more

<https://fleming.libguides.com/learningonline>

Fleming College

Set up for Success



Student Council

Sutherland SAC

&

Frost FSA

Fleming College



SAC Student Administrative Council

- <https://flemingsac.ca/>
- Fleming Student Administrative Council President – Zoe King
- Shaping Campus Life
 - *Awareness * Services * Social Development * Skill Development
- More than Class!



FSA Frost Student Association

- <http://www.frostsac.ca/>
- Frost Student Association President – Adam Folland
- Advocate and provide activities & services that enhance the quality of student and campus life.



Contact Us

STUDENT ADMINISTRATIVE COUNCIL

PHONE: Phone: 705-749-5547

E-MAIL: info@flemingsac.ca

Frost Student Association

PHONE: (705) 324-9144 ext. 3047

E-MAIL info@frostsas.ca

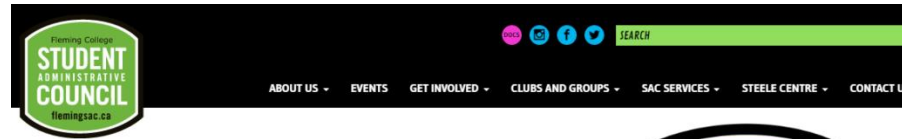

More Than Class



DUE TO THE COVID-19 PANDEMIC THE SHUTTLE BUS SERVICE WILL NO LONGER BE RUNNING FOR THE REMAINDER OF THE SEMESTER.
STAY SAFE, STAY HEALTHY. AT ANY POINT IF YOU NEED HELP PLEASE REACH OUT THE FSA AND WE WILL DO OUR BEST TO SUPPORT YOU.

COMPLETE OUR STUDENT SURVEY!



The Frost Student Association is a Non-Profit Organization that serves students of both Fleming College's School of Environmental & Natural Resource Sciences (Frost Campus) located in Lindsay, Ontario and Fleming College's Haliburton School of Art + Design located in Haliburton, Ontario.

Fleming College

Diversity and Inclusion

Fleming College



Diversity and Inclusion

- We provide a range of services to welcome you and support you during your studies
- Educational programs including Positive Space (LGBT2SQ awareness), Sexual Violence Prevention and Bystander Intervention, and Accessible Customer Service training
- Our website hosts information on many human rights themes, including anti-racism education, gender-based violence, and LGBT2SQ+ resources
- You will also find a directory of local spiritual/faith associations on the Spiritual Affairs tab

Contact Us

Debbie Harrison

Diversity & Inclusion Student Success Coordinator

705-749-5530 ext 1292

diversity@flemingcollege.ca

[Equity, Diversity and Inclusion | Fleming College](#)

Student Experience

Fleming College



Peer Mentors

- Stay up to date with campus events
- Have your questions answered by trained Mentors
- Connect with peers from other programs
- Receive referrals to college services
- Fleming Mobile Get it in Google play or Apple store.
- Sign in with your Fleming Id, click on the Menu Tab on the left top corner, ensure you choose your campus, click 'Groups', then 'Discovery'. Find your School of Study and join



Co Curricular Record

- Enhance your Resume
- Every student has a CCR in their portal
- The Fleming Co-Curricular Record (CCR) captures your out of classroom learning experiences
- You must participate in activities, and select your unique learning outcomes, before your CCR will be populated. [Start searching for opportunities today!](#)
- Your CCR is a great way to gain confidence and enhance your transferable skills
- The learning outcomes reflected in all CCR positions reflect the Ministry of Advanced Education and Skills Development essential employability skills model
- All students will benefit from getting involved in co-curricular opportunities

Contact Us

Fleming Mobile App

peermentoring@flemingcollege.ca

studentexperience@flemingcollege.ca

Food Services

Fleming College



Food Services

- Food Services are located at all three Fleming College Campuses:
 - Sutherland Campus:
 - Brealy Eats
 - Steele Centre
 - Breaktime
 - Marketplace (Sutherland Residence Village)
 - Frost Campus:
 - Origins Café
 - Kawartha Grille
 - Haliburton Campus
- *Due to ongoing COVID-19 pandemic, food services have been suspended on all campuses. Vending machine service and Marketplace (Sutherland Residence Village Residents-only) are available at this time.*

One Card

- One Card is the official Fleming College identification card.
- Features extend far beyond a simple ID it's your student card, library card, athletic pass, print & copy,
- A convenient method of payment for select vendors and services both on and off campus – all in one!
- It also allows for more variety and convenience than a traditional meal plan.

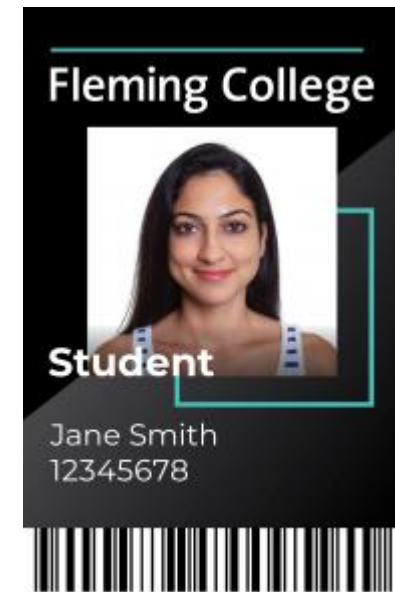

Contact Us

Matt Markovic

Manager, Conference & Events, Food and One Card Services

Tel: 705-749-5530 ext 1161

Email: matthew.markovic@flemingcollege.ca

Email: OneCard@flemingcollege.ca

Housing
Off Campus
&
Residence

Fleming College



Off Campus Housing

- Off Campus Housing office and website provides valuable information and resources to help you with a housing search
<https://department.flemingcollege.ca/och/>
- We provide information about your rights and responsibilities as a Tenant
- Provide you with support & advocacy as it relates to your housing
- Assist with making community connections based on your housing needs



Contact Us

Karen Hennessey

Housing Community Coordinator

705-749-5530 ext. 1125

och@flemingcollege.ca

SJ Riley

Residence Life Supervisor

705-749-5530 ext. 1486

sjriley@flemingcollege.ca



Information Dial : 8000

Emergencies Dial : 4444

Fleming College | Campus Security

Security and Parking

Fleming College

Campus Security

Fleming College

Safe Walk



Parking



Battery Boost



Lost & Found



First Aid



Information



Parking

Fleming College



Information Dial : 8000
Emergencies Dial : 4444

Fleming College

- Complimentary during COVID-19
- www.fleming.parkadmin.com/login
- Ensure contact information is up to date
- Add vehicle information
- Reserve “Temporary Complimentary Parking Permit”
- Park in GENERAL parking lots only

CONTACT US – Available 24/7



FLEMING SAFE Official Campus Safety App



Information Dial : 8000
Emergencies Dial : 4444

Fleming College

- Direct line to Campus Security
- COVID-19 self screening tool
- On Campus Resources (Counseling, Indigenous Services, Student Services, etc.)
- Friend Walk

Fleming College

Student Rights And Responsibilities

Fleming College



Student Rights and Responsibilities

Admission to Fleming College carries with it certain rights and responsibilities. There is an expectation that students will conduct themselves as responsible members of the College community. The College will create a climate of understanding and mutual respect for individual dignity and worth, in which each person has the opportunity to develop as an individual and contribute positively to the College community.

- <https://department.flemingcollege.ca/srr/>

Athletics And Recreation

Fleming College



Athletics and Recreation



Prize Winners

Names will be posted in the Chat

- Email: studentexperience@flemingcollege.ca
- Include your student number in the email.
- Include the password Peer Mentors

